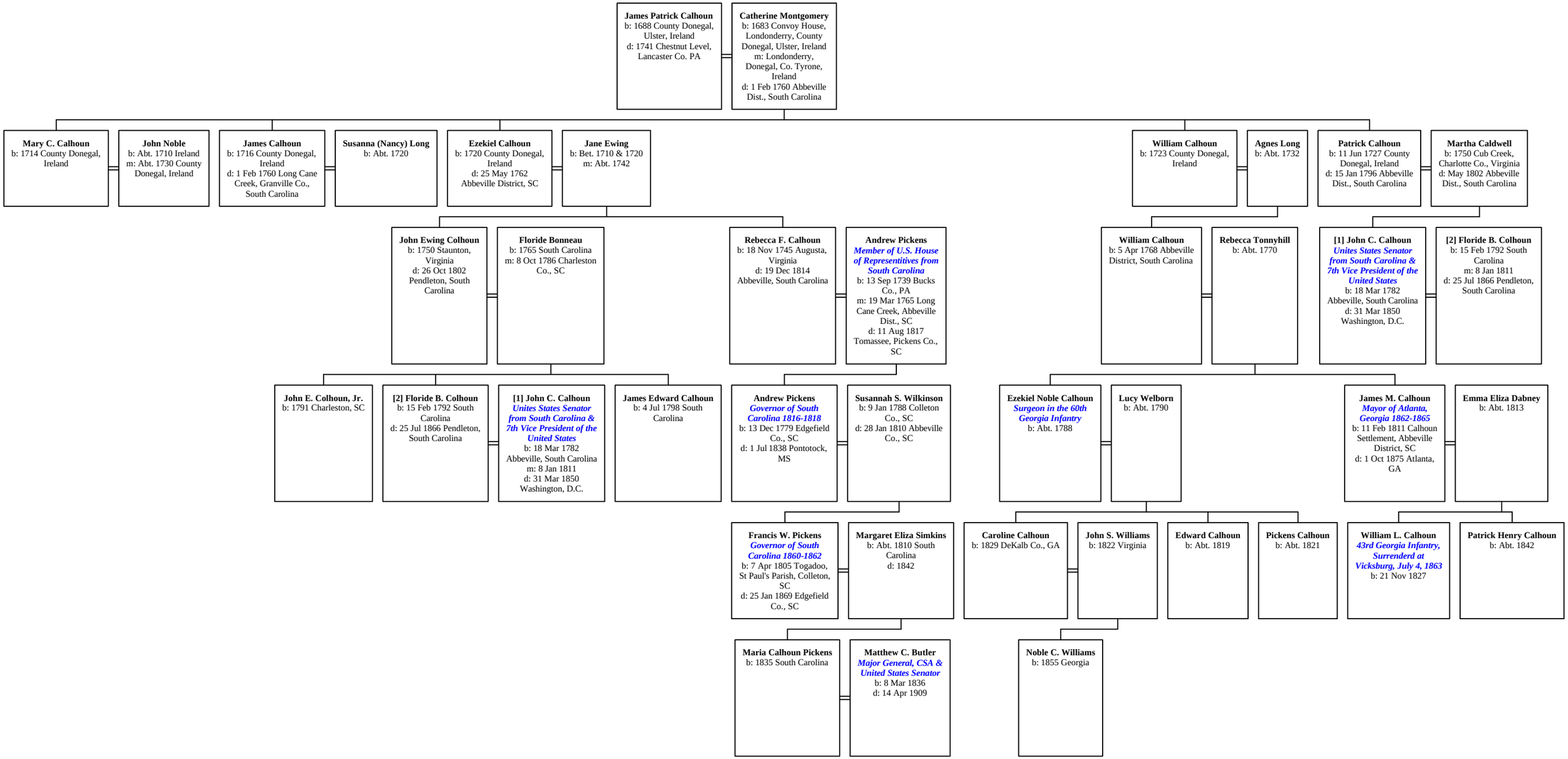The Calhoun Family